VISIT…

LANZAROTE Caliente.COM

I DON'T HAVE TO TRY

Words and Music by AVRIL LAVIGNE
and LUKASZ GOTTWALD

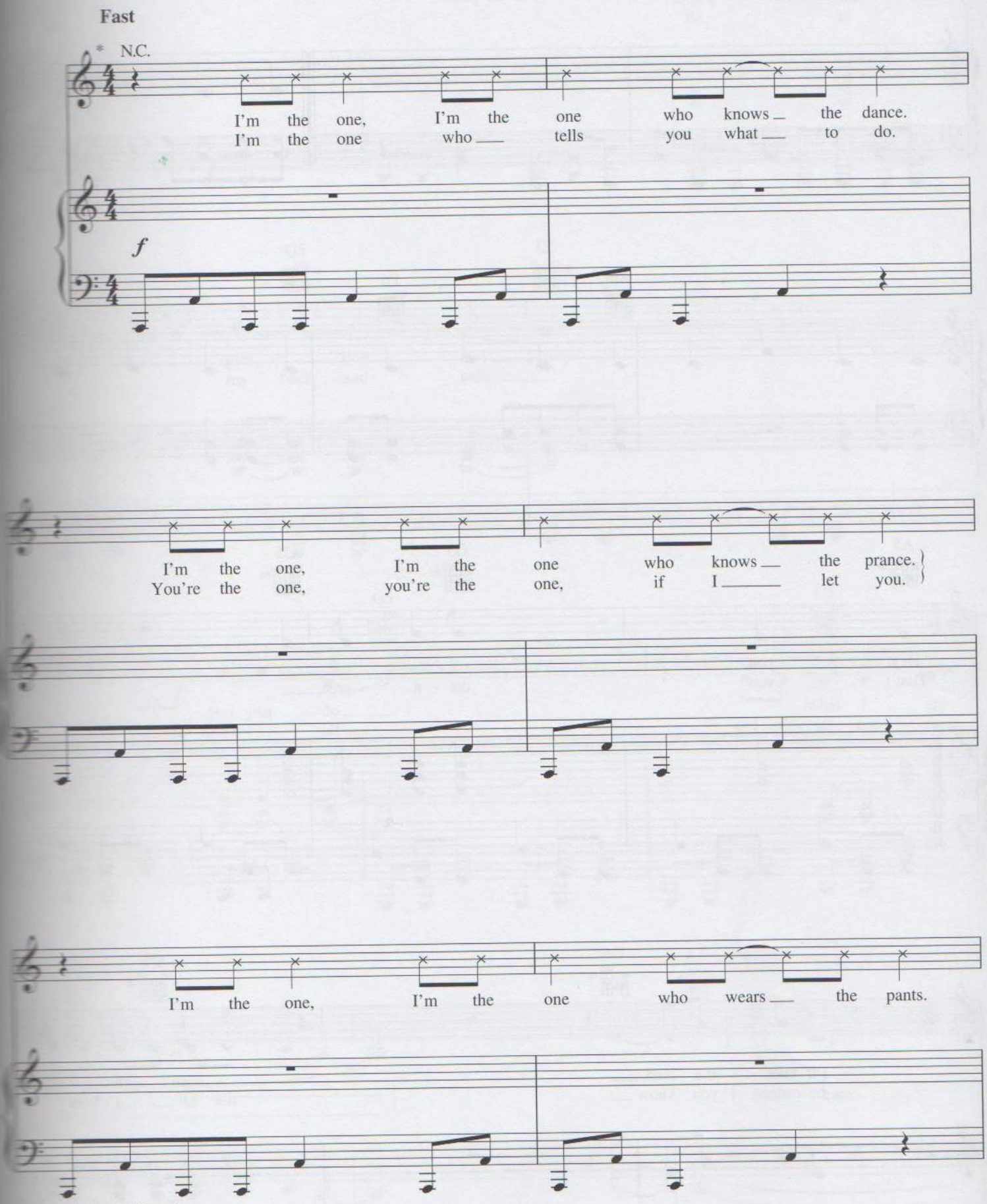

** Recorded a half step lower.*

Copyright © 2007 ALMO MUSIC CORP., AVRIL LAVIGNE PUBLISHING LTD., KOBALT SONGS MUSIC PUBLISHING and KASZ MONEY PUBLISHING
All Rights for AVRIL LAVIGNE PUBLISHING LTD. Controlled and Administered by ALMO MUSIC CORP.
All Rights for KASZ MONEY PUBLISHING Controlled and Administered by KOBALT SONGS MUSIC PUBLISHING
All Rights Reserved Used by Permission

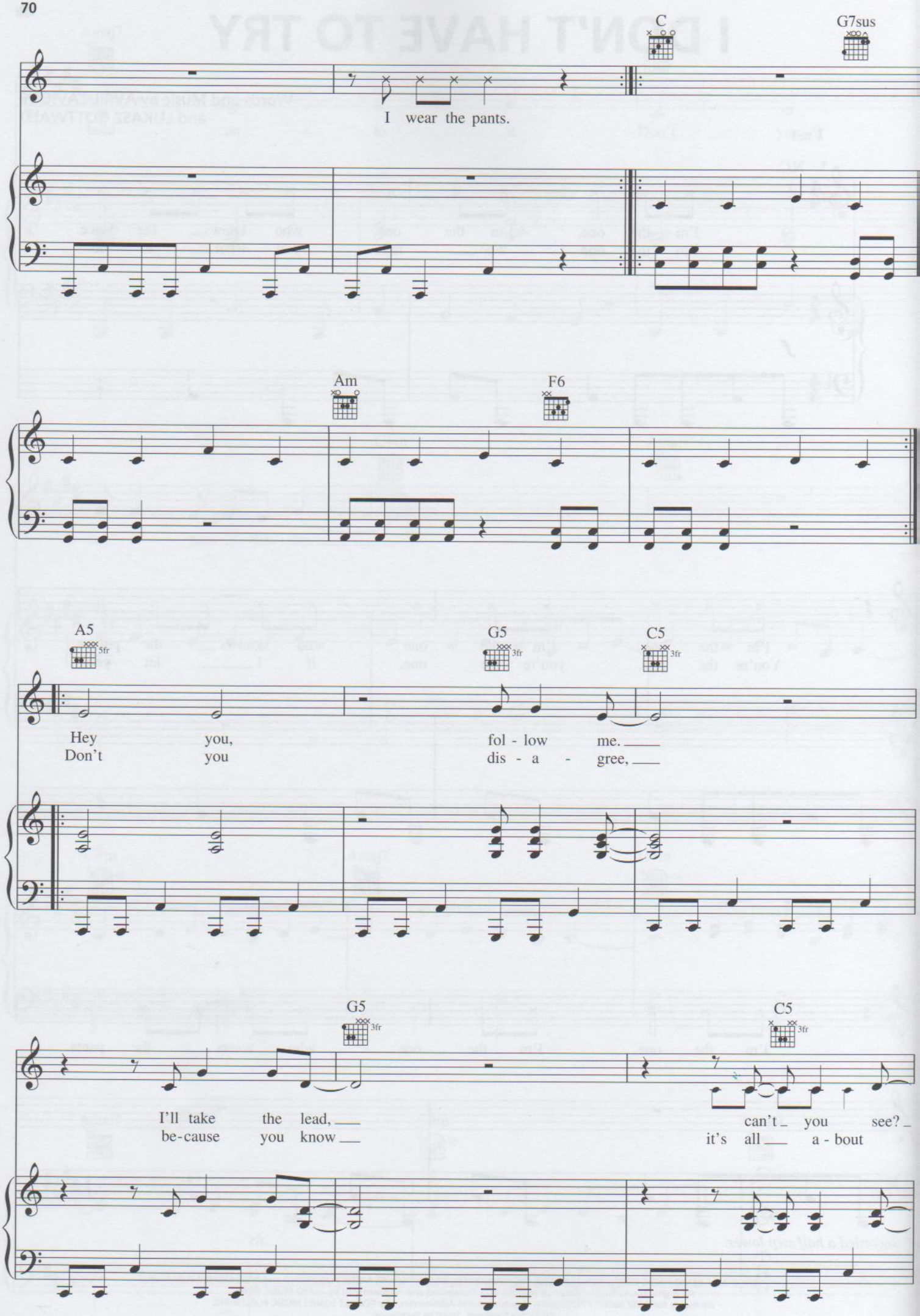
C
G7sus
I wear the pants.
Am
F6
A5
5fr
G5
3fr
C5
3fr
Hey you, fol - low me.
Don't you dis - a - gree,
G5
3fr
C5
3fr
I'll take the lead,
be-cause you know
can't you see?
it's all a - bout

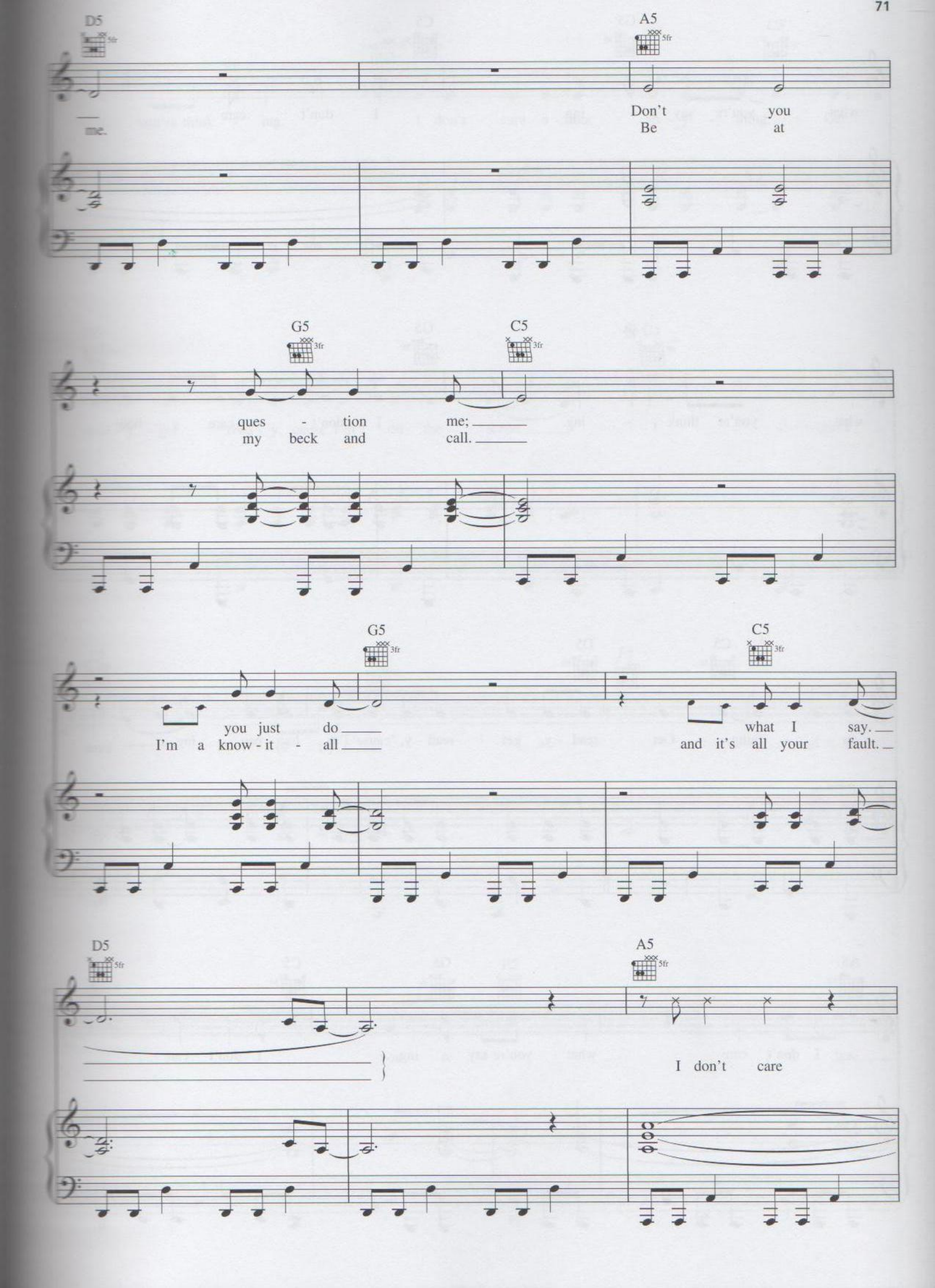
D5
5fr
A5
5fr
me.
Don't you
Be at
G5
3fr
C5
3fr
ques - tion me;
my beck and call.
G5
3fr
C5
3fr
you just do
I'm a know - it - all
what I say.
and it's all your fault.
D5
5fr
A5
5fr
I don't care

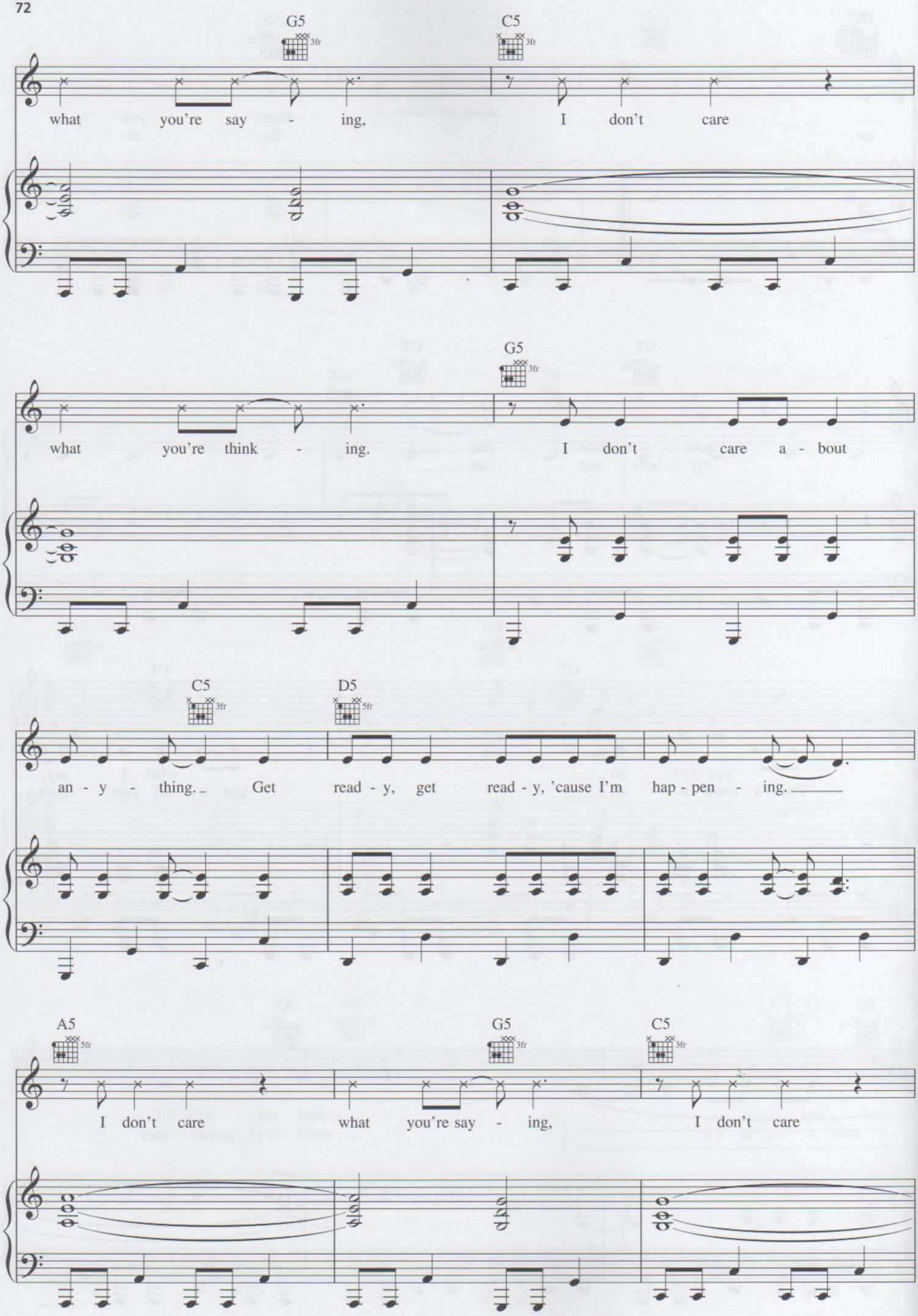
G5
3fr
C5
3fr
what you're say - ing, I don't care
G5
3fr
what you're think - ing. I don't care a - bout
C5
3fr
D5
5fr
an - y - thing. Get read - y, get read - y, 'cause I'm hap - pen - ing.
A5
5fr
G5
3fr
C5
3fr
I don't care what you're say - ing, I don't care

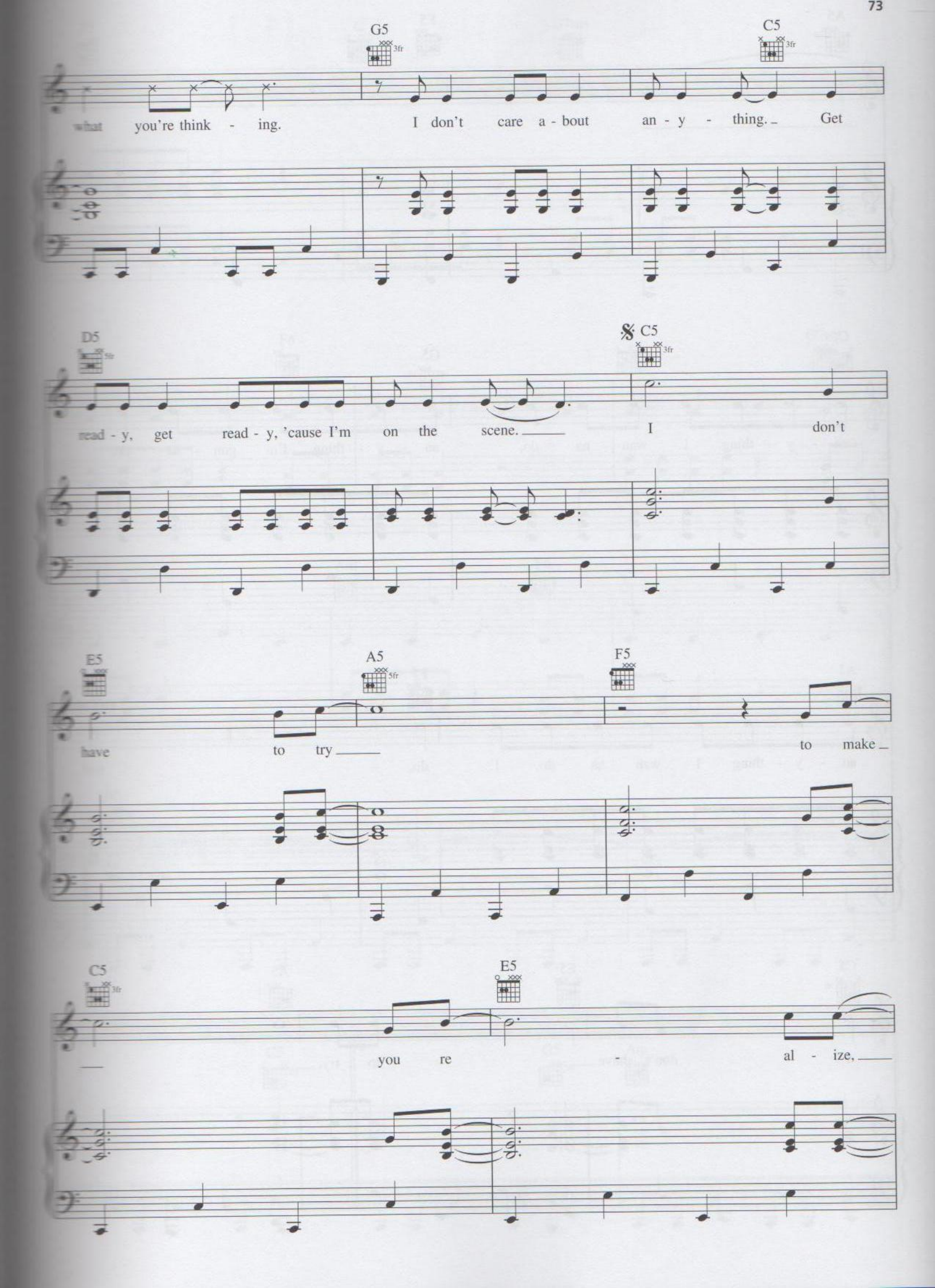
G5
3fr
C5
3fr
what you're think - ing. I don't care a - bout an - y - thing. Get
D5
5fr
𝄋 C5
3fr
read - y, get read - y, 'cause I'm on the scene. I don't
E5
A5
5fr
F5
have to try to make
C5
3fr
E5
you re - al - ize,

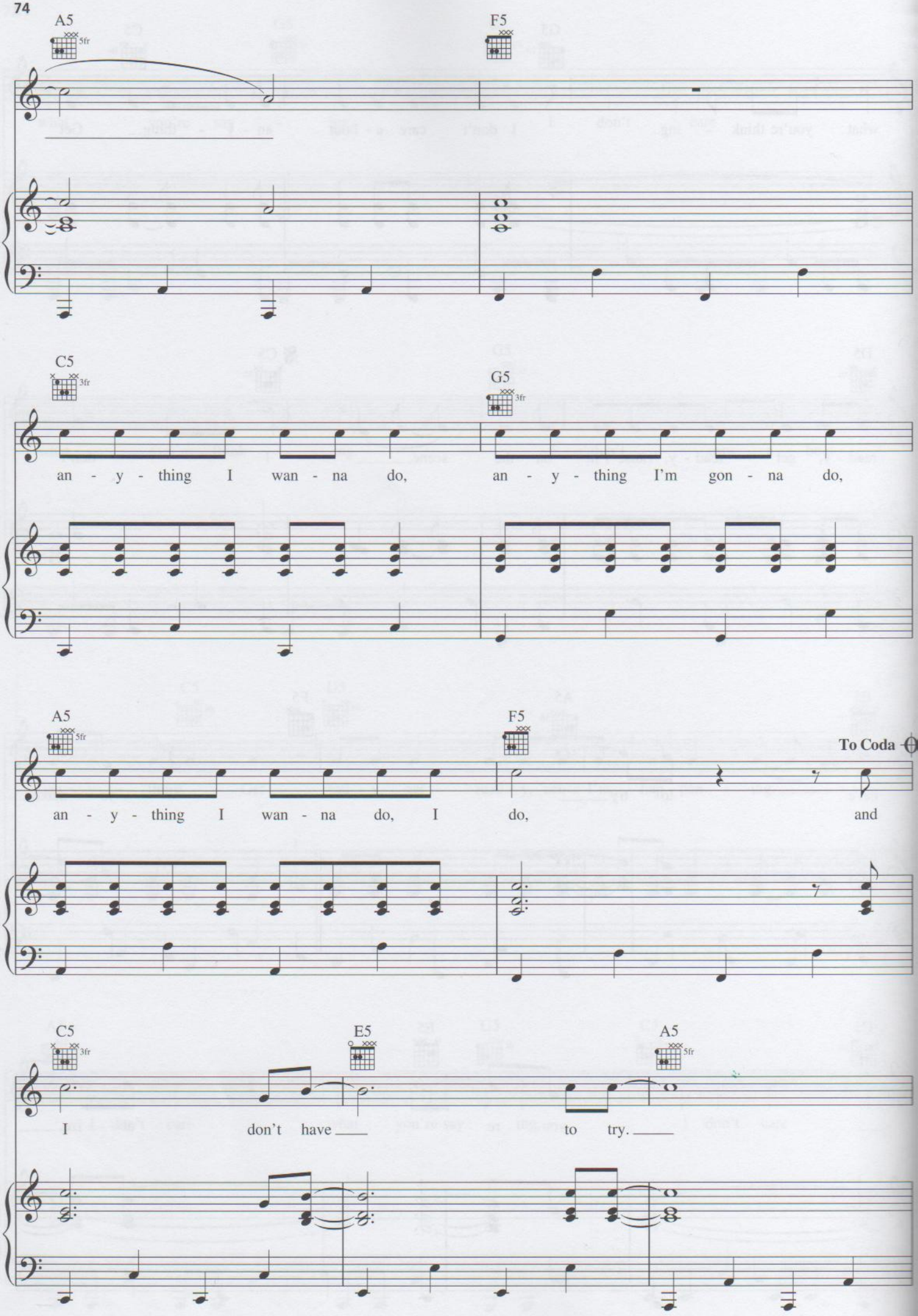
A5
5fr
F5
C5
3fr
G5
3fr
an - y - thing I wan - na do,
an - y - thing I'm gon - na do,
A5
5fr
F5
To Coda
an - y - thing I wan - na do, I do,
and
C5
3fr
E5
A5
5fr
I don't have
to try.

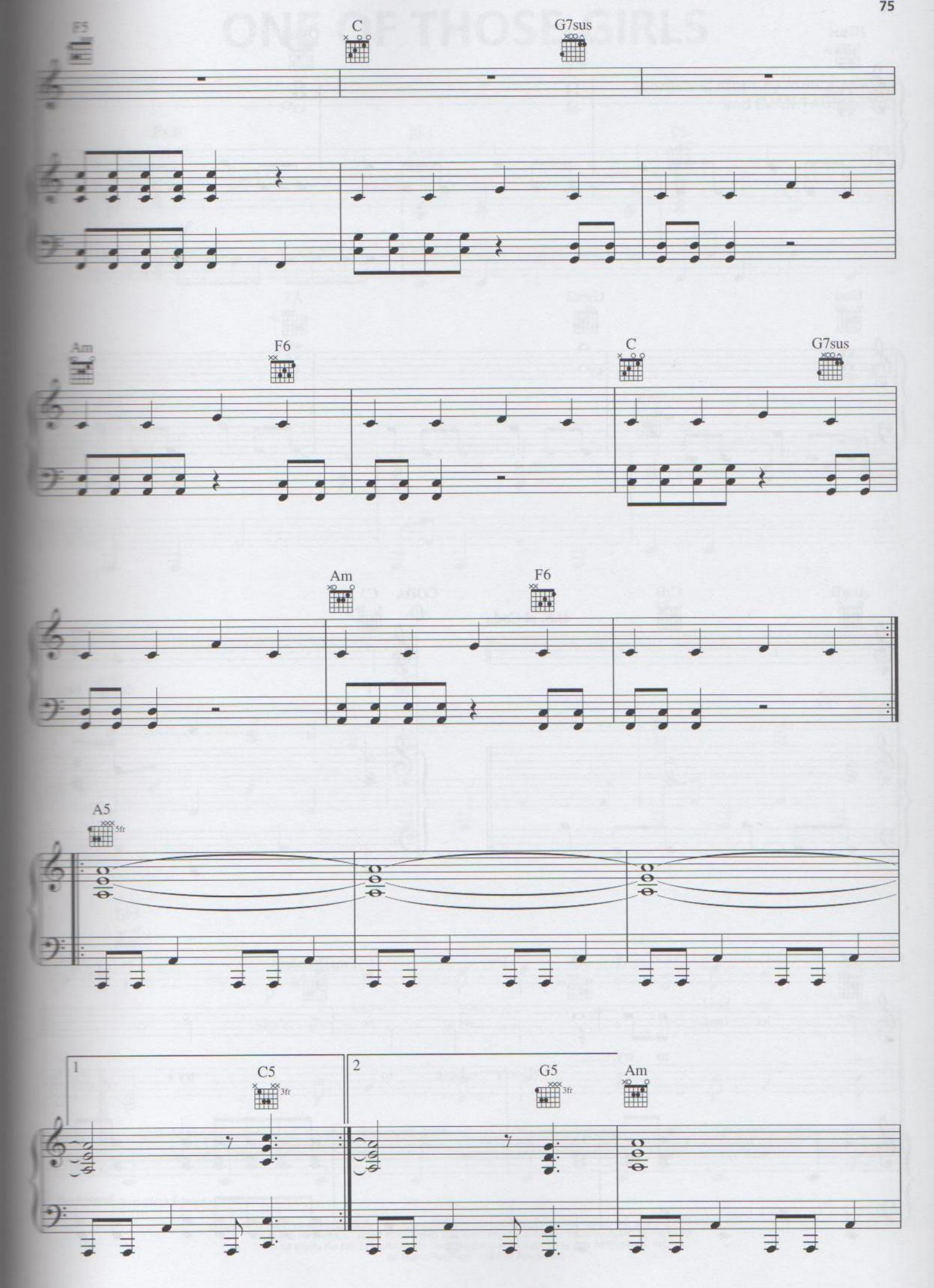
F5
C
G7sus
Am
F6
C
G7sus
Am
F6
A5
5fr
1
C5
3fr
2
G5
3fr
Am

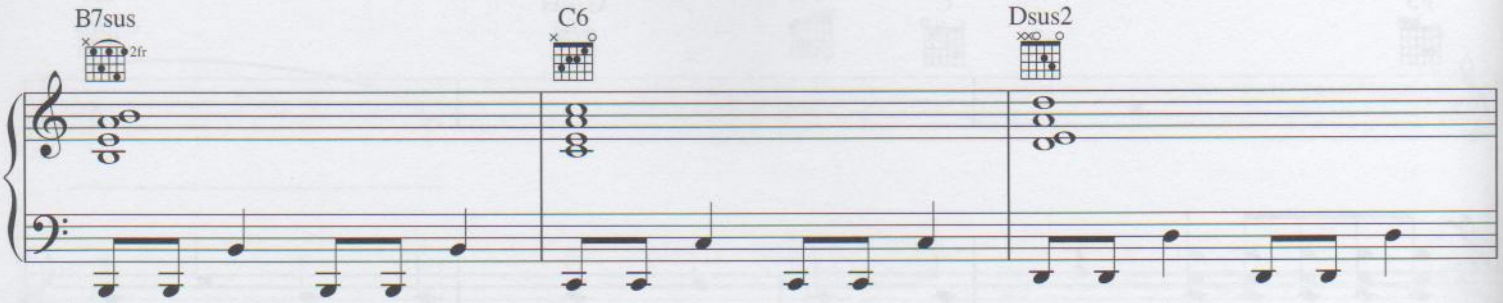
B7sus
2fr
C6
Dsus2

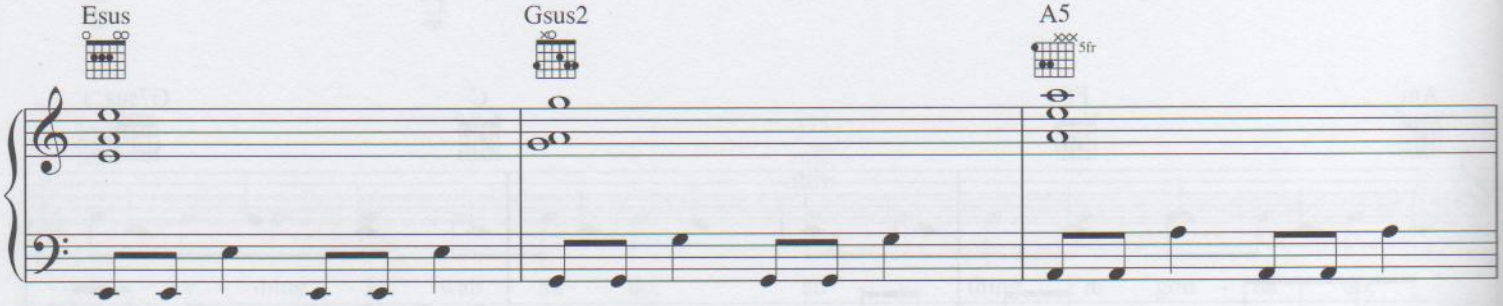
Esus
Gsus2
A5
5fr

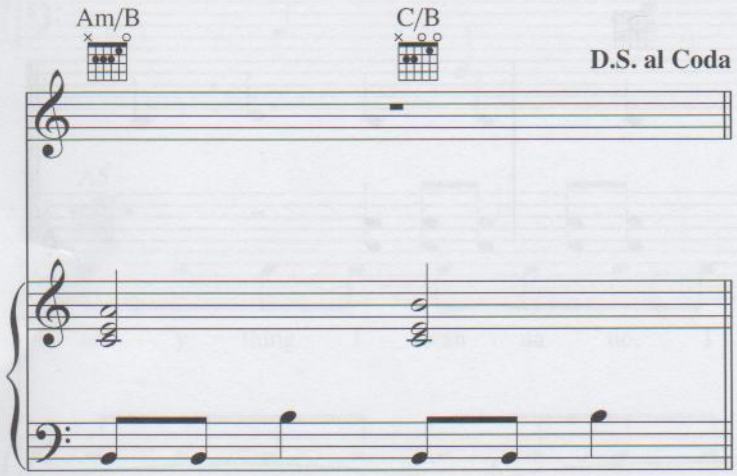
Am/B
C/B
D.S. al Coda

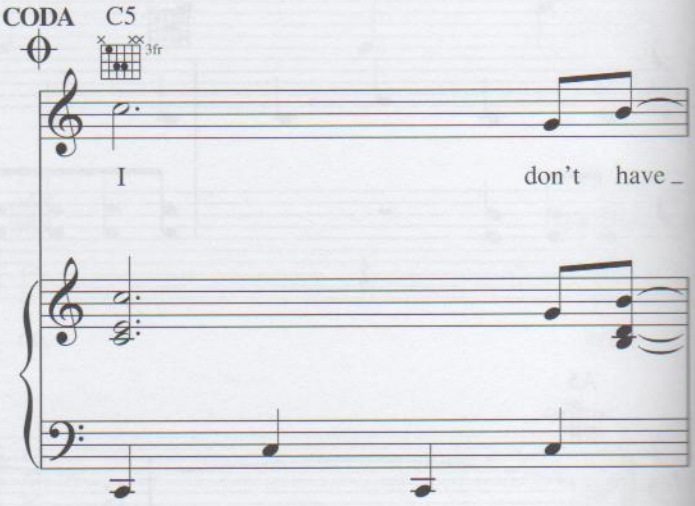
CODA
C5
3fr
I
don't have

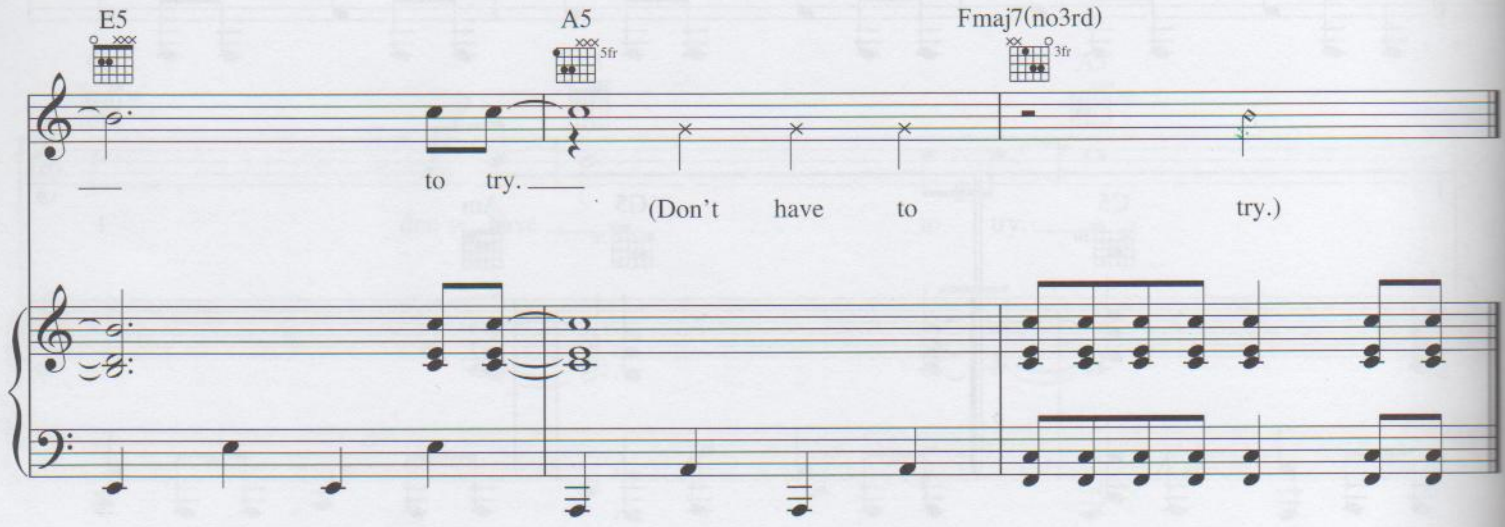
E5
A5
5fr
Fmaj7(no3rd)
3fr
to try.
(Don't have to try.)